

## Registry One-Year Follow-Up Procedures

### 1. Introduction

Clinic staff are responsible for contacting all Registry participants or suitable informants approximately one year after the participant's qualifying date to determine the participant's vital status (if not known) and to learn of any hospitalizations that took place during the previous year. Procedures for one-year follow-up vary depending on whether or not the participant is known to be deceased and on whether or not he or she has been randomized into one of the SOLVD trials. These procedures are described in detail below; a flowchart summarizing them is presented in Figure 1.

### 2. Contact Procedures

#### 2.1. Contact Log

A log documenting efforts to contact participants is given in Appendix I. This log may be modified to suit individual clinic operations, but should be designed to facilitate completing the RFF (especially Q 3.4 - Q 3.6 and Section D).

#### 2.2. Registry Participants Not in SOLVD

If it is feasible, first contact the patient's private physician to determine vital status, if not known. The first contact attempt will be made by mail. Clinic staff will send a contact letter to the participant or, when the participant is known to be deceased, to the participant's next of kin or other informant. (See Section 3 for the contents of this letter.) It is recommended that "Address Correction Requested" be written or stamped on the envelope. The Coordinating Center plans to provide mail labels or software to facilitate these mailings. Appendix IIA shows samples of these letters.

Clinic staff should allow one month to receive a completed contact letter. If no response is received and the letter is not returned by the post office as undeliverable, the coordinator should attempt a telephone call. The contact form may be completed over the telephone. See Section 4 below for suggestions on locating hard to find participants if these attempts are not successful.

Once the contact form is received, it should be checked for completeness. Before the envelope is thrown away, check for any changes in address (to be recorded on the follow-up log). Also,

Figure 1  
**FLOW CHART OF ONE-YEAR  
 FOLLOW-UP PROCEDURES**

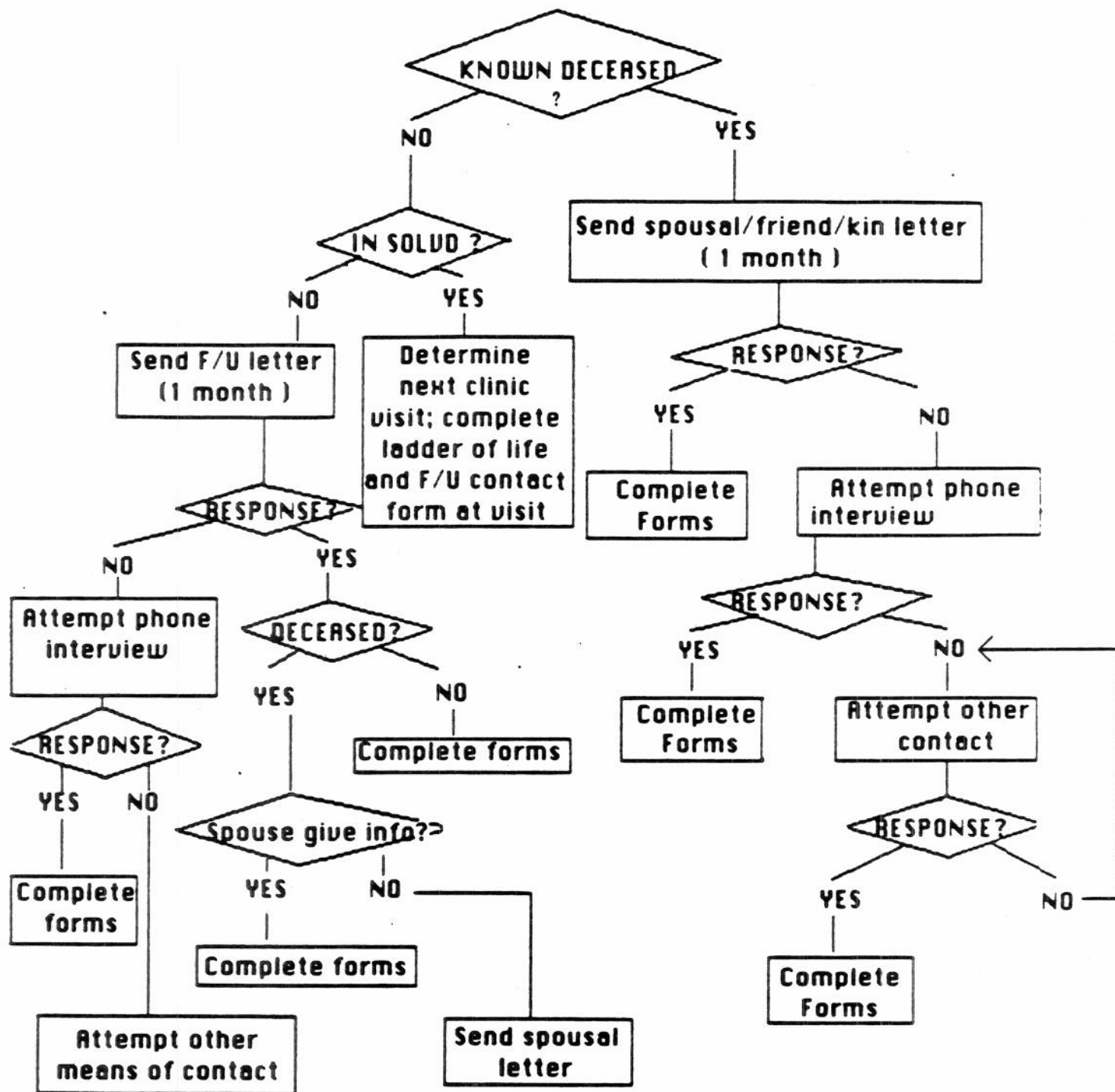

the date the informant completed the form can be estimated from the postmark date, if this has been left blank. The coordinator then completes the Registry Follow-Up Form (RFF) and, if necessary, Registry Hospitalization Forms (RHF) and/or Registry Designation of Death Form (RDD). See Appendix III for a copy of the RFF and Section 5 for instructions.

It is likely that participants may not remember or record all hospitalizations experienced during the previous year. When reviewing medical records, coordinators should be on the lookout for additional hospitalizations. When additional hospitalizations are discovered, the response to Q4.2 of the RFF should be updated.

### 2.3. Registry Participants in SOLVD

Registry participants who have been randomized into one of the SOLVD trials are not contacted by mail for one-year follow-up. Instead, the coordinator should determine the participant's next scheduled SOLVD visit following the anniversary; the contact form and ladder of life questions are to be administered during the clinic visit. (Note that the ladder of life questionnaire need not be administered if the SOLVD Quality of Life questionnaire (SQL) is given at the visit. The ladder of life questions can be taken from the SQL.) The RFF and any RHF or RDD, as needed, are then completed. Information from SHF or SFD forms may be used to complete the RHF and RDD.

### 3. Contact Letters

A sample cover letter is given in Appendix I. The cover letter may be customized by the coordinator to increase rapport but the contact form should not be modified.

The contact packet should include (a) cover letter; (b) contact form with name, ID, beginning and ending dates of the follow-up period, and return dates filled in by the Coordinator; (c) ladder of life questionnaire as used in Registry substudy; and (d) release forms giving permission to review medical records at other hospitals. A stamped, self-addressed envelope will improve return rates.

### 4. Finding "Hard to Find" Participants

It is extremely important that all efforts be made to contact all Registry participants or a suitable informant. Besides needing complete data, the success of the study depends on there being no biases in the data. Since participants who are hard to locate are likely different from the remaining participants in socioeconomic and other health-related factors, their exclusion from the database will seriously affect the results.

Likewise, a failure to obtain information about hospitalizations of deceased participants because, understandably, one does not want to "bother" the surviving spouse will result in a lack of documentation about an important subgroup. Obviously, these problems must be handled sensitively, but coordinators should always keep in mind that the success of the study is directly related to their vigilance in getting follow-up information.

The medical records or hospital billing department may have updated addresses and phone numbers of participants. Section D of the RBF contains the name, address and phone number of a friend or an acquaintance not living with the participant as well as the name and number of the participant's physician. It is suggested that in the interest of time these persons be contacted by telephone.

Other resources for U.S. clinics are described below. These resources may or may not be available in Canada or Belgium.

Social Security Administration: In the U.S., the local office of the Social Security Administration may be able to tell you if the participant has died or moved.

Post Office: In the United States, first-class mail will be forwarded to a new address, even one outside the country, for one year after the change-of-address form is submitted. The Post Office may have change-of-address cards on file after the date they have stopped forwarding the mail and may give you this information.

Police Departments: The local police department may be able to provide addresses for participants whose contact letters are returned as undeliverable by the Post Office.

City Utility Companies: Sometimes a local telephone or electrical company will tell you the address to which a resident's last bill was sent. They may also be able to tell you if the resident passed away (for example, if the last bill was sent to the next of kin).

Polk Directories: Community or university libraries or police departments will often have criss-cross directories (sometimes called "Polk directories" after the company that produces them). Polk directories are available for many towns and cities in the U.S. and Canada. These directories give the spouse's name, home telephone number, work telephone number, and employer. All of this information may be useful in locating a participant or addressing letters to spouses of deceased patients. In addition, the directories often have listings by street address. This will allow you to find the names and telephone numbers of the participant's neighbors, who may be able to tell you if the participant has died or moved. The Polk directories also list telephone numbers in numerical order, which will help you determine if the telephone is listed to the participant or to

check for transposed numbers in the case where the number you have is incorrect. See sample pages of Polk directory in Appendix IIB.

State death registries and local or federal tax records are additional resources.

## 5. Registry Follow-up Form (RFF)

A copy of the RFF is given in Appendix III. Specific instructions for completing this form are given below.

1.1. (Today's date): Self-explanatory.

1.2. (Initials of person completing form): Self-explanatory.

2.1-2.3. (Participant's name): Self-explanatory.

3.1. (Beginning date of follow-up period): Date of enrollment into the Registry (QUALDATE). See the SOLVD Registry Manual of operations for rules on determining the qualifying date of patients with more than one potential qualifying date.

3.2 (Ending date of follow-up period): For patients who are still alive after one year of the enrollment date, this date will be their one-year anniversary of enrollment; for those who have died this date will be the date of death.

3.3 (Date of contact): The date the contact form was completed by the participant or informant.

3.4 (Number of attempts before contact made): Enter here the number of mailings or telephone calls made to the participant or informant before contact was made. For the purpose of this question "attempted contact" is defined as use of a discrete source and/or method of reaching an informant which results in either contact or certain knowledge that the source or method is not useful. For example, three attempted telephone calls to the participant's home before the phone is answered is considered one attempted contact. A telephone call to the home, during which you learn that the participant has moved, and a call to the participant's employer for a forwarding address, constitute two attempted contacts.

3.5 (Form of contact): Circle code letter for the method of contact which successfully reached the participant or informant.

3.6 (Informant): Circle code letter for the person who completed the contact letter.

4.1 (Has participant been hospitalized): Self-explanatory.

4.2 (Number of hospitalizations): Include hospitalizations listed on the contact letter as well as those discovered during review



of medical records. This item should be updated as new hospitalizations are discovered. Note that a Registry Hospitalization Form should be completed for each hospitalization.

5. (Has participant died): Self-explanatory. Complete RDD and send death certificate with Registry cover sheet to the Coordinating Center. Exit the form.

6.1-6.3 (Ladder of Life): Enter "ladder of life" step numbers as indicated by the participant. Recall that for SOLVD patients these responses may be obtained from the Quality of Life questionnaire (Q. 35) if administered at the clinic visit.

7.1-7.6 (Has participant moved): Updating participant's address will help the three- and five-year follow-up procedures to be conducted by the Coordinating Center. Please enter new addresses when needed. Please enter the complete address even if only one part of the address has changed (i.e., a new street address in the same city).

#### 8. Registry Hospitalization Form (RHF) and Designation of Death (RDD) Forms

Follow the instructions for the SOLVD Hospitalization Form (SHF) and Final Designation of Death (SFD) form. Include HICDA codes only if given on hospital records.

#### 9. Data Transmission and Time Windows

The RFF, RHF, and RDD are keyed in at the clinic and transmitted to the Coordinating Center on a weekly basis. A copy of the death certificate, with Registry Death Certificate Cover Sheet, is mailed to the Coordinating Center. Contact forms are kept on file at the clinic and are not sent to the Coordinating Center.

Ideally, contact with the participant and completion of the RFF should be made within 60 days of the participant's one-year anniversary of qualification. An additional interval of 21 days is given to enter and transmit the RFF before the form is considered late. RHF and RDD forms should be completed within 60 days of the clinic receiving the contact form; an additional 21 days are given for data entry and transmission.

**Appendix II**  
**Sample Cover Letter and Contact Forms**

A. Registry participants not known to be deceased and not in  
 SOLVD Trials

[On letterhead]

[Today's date]

[Name  
 Address  
 Registry ID  
 Qualifying Date]

Re: SOLVD (Studies of Left Ventricular Dysfunction) Registry

Dear [Name]:

As you may recall, about a year ago when you visited [Registry hospital] in [city] we asked you if you would be willing to let us use information from your medical record for a study of people with either left ventricular dysfunction or heart failure. You graciously agreed to allow us to do this and agreed to let us contact you in a year to see how you are feeling.

That time has now come. Attached with this letter are two short questionnaires, one asking you about your health over the past year and the other asking you to tell us how you feel about your life. Could you please take a moment to answer these questions as completely as possible and return them to us soon as you can? It will likely take less than 10 minutes to fill out both forms. If you have any questions or if you'd rather complete this over the phone with me, you may call me at [number]. I may be calling you in a few weeks if I haven't heard from you otherwise. Please return the completed forms in the enclosed stamped self-addressed envelope.

You will notice that I have also enclosed a set of release forms. If you have been hospitalized anywhere other than [Registry hospital], please fill out a release form for each hospital.

Except in the unlikely event that we need to ask you something about your responses, completing these forms completes your role in the SOLVD Registry. We truly appreciate your help in our efforts to combat heart disease.

Sincerely,

Encl: Contact Form A  
 Ladder of Life  
 Release Forms  
 Envelope



[On letterhead]  
**SOLVD REGISTRY CONTACT FORM**  
[For non-deceased participants; to be completed  
by participant or informant]

CONDITION OF THE HEALTH OF Sam Jones  
REGISTRY ID R [REDACTED] 10001 (Name)

=====

Please complete the following questions and return to the address above:

1. Today's date: \_\_\_\_\_
2. Name of person completing form: \_\_\_\_\_
3. Relationship to participant: \_\_\_\_\_
4. Has the participant been hospitalized for any reason during the per  
January 1, 1988 to January 1, 1989  
Yes \_\_\_\_\_ No \_\_\_\_\_
5. If so, how many times? \_\_\_\_\_

For each hospitalization, please list:

Name of hospital	Approximate dates	Reason(s) for hospitalizat.
_____	_____	_____
_____	_____	_____
_____	_____	_____
_____	_____	_____
_____	_____	_____
_____	_____	_____

NOTE: Please sign a release form for any hospital other than [my hospital].

6. Are there any other matters about the participant's health that are concerning you at the present time?

\_\_\_\_\_  
\_\_\_\_\_  
\_\_\_\_\_

Thank you very much for your time. Please complete the attached "Ladder Life" questionnaire and return all forms in the enclosed stamped self-addressed envelope by 1/30/89.

B. Next of Kin of Registry participant known to be deceased;  
Participant not in SOLVD Trials

[On letterhead]

[Today's date]

[Name]  
Address

Re: Participant's Name  
Registry ID  
Qualifying Date]

Dear [Name]:

We are very sorry to learn of the death of [participant] during the past year. We know that this must be a sad time for you.

A year ago, [participant] agreed to participate to the Registry of the Studies of Left Ventricular Dysfunction (SOLVD Registry). [He/She] gave us permission to use information from [his/her] medical record in a study of patients with heart problems. As we explained to [participant], all information is used confidentially and solely for research purposes.

We know this may be painful for you, but could you please take a moment to complete the attached forms and send them to us in the enclosed stamped self-addressed envelope. It is something that [participant] would have done, if it were possible. A few minutes of your time will help us tackle the problem of heart disease for other patients. Please feel free to call me at [number] if you have any questions or would prefer to complete this over the telephone.

If [participant] was hospitalized anywhere in the past year other than [Registry Hospital], please fill out a release form for each hospital.

Again, we truly appreciate your help.

Sincerely,

Encl. Contact Form B  
Release Forms  
Envelope

SOLVD REGISTRY CONTACT FORM  
[Regarding deceased participants]

INFORMATION REGARDING Samuel Jones  
(Name)

REGISTRY ID R-10001

Please complete the following questions and return to the address above:

1. Today's date: \_\_\_\_\_
2. Name of person completing form: \_\_\_\_\_
3. Relationship to participant: \_\_\_\_\_
4. Was the participant hospitalized for any reason during the period from Jan 1, 1988 until the time of death?  
Yes \_\_\_\_\_ No \_\_\_\_\_
5. If so, how many times? \_\_\_\_\_

For each hospitalization, please list:

Name of hospital	Approximate dates	Reason(s) for hospitalization
_____	_____	_____
_____	_____	_____
_____	_____	_____
_____	_____	_____
_____	_____	_____
_____	_____	_____
_____	_____	_____

NOTE: Please sign a release form for each hospital other than [your institution].

Thank you very much for your time. Please mail this form in the enclosed stamped self-addressed envelope by Jan 30, 1989.

Appendix IIB: Polk Directory



**UNIVERSITY FLORIST & GIFT SHOP INC.**

124 E. Franklin St.  
Timberlyne Village Center, Weaver Dairy Bld.  
University Mall

Tel. 929-1116  
Tel. 929-6273  
Tel. 942-9813

y Directory

Victory Village

Iron Company  
Trust Company  
University of NC at  
Greensboro, NC  
North Carolina  
Sisterhood House  
Memorial Hospital  
National Bank  
Triangle Institute  
Sisterhood House  
at Chapel Hill  
North Carolina

ns  
s Directory

- A Better Image Printing & Graphics 104 W Main St (C) 967-6465
- A Better Wrench (Max Scroggs Richd Barnett) auto repr 206 E Main St (C) 929-6921

**A CHAPEL HILL OPTICIAN**

Michael J Costabile Licensed Optician. A Large Collection Of Fashionable Eyewear. Free Adjustments. One Hour Frame Repair. Contact Lenses Cleaned And Polished. Hard And Soft Contact Lenses. Full Line Of Extended Wear, Bifocal And Tinted Soft Contact Lenses And Soft Contact Lenses For Astigmatism. Monday-Friday 9:00 AM-4:00 PM, Closed 1:00 PM-2:00 PM. No Appointment Necessary. Kroger Plaza, 235 Elliott Rd, Chapel Hill, NC (27514). Tel (919) 968-4776

- A & P Food Store- Milton Patterson Mgr Plantation Plaza 967-1341
- A & P Food Store No 26 Milton Patterson Mgr W Main St (C) 967-1341
- A & P Grocery Geo H Crouse Mgr 750 Airport Rd 929-3374
- A & P Tea Co Charles Seagraves Mgr 1722 Durham Chapel Hill Blvd 929-8167

**A SOUTHERN SEASON INC**

Southeast's Finest Specialty Foods Store: Coffee, Take-Out Kitchen, Teas, Deli, Wines, Domestic And Imported Cheeses, Fresh Herbs And Spices, Fruits And Nuts, Exclusive Chocolates, Fresh French Breads And Croissants, In-Store Bakery, Coffee And Tea-Brewing Equipment, Wine Bar And Cafe, Eastgate Shopping Center (27514), Tels 929-7133 And NC 1-800-672-3663

- Aaron Leslie B studt r6d Royal Park Apts
- Abaila Thos L h29 Clover Dr 967-9081
- Abbey Ann studt h612 Northampton Plaza Apts
- Abbink John B & Barbara B; retd h504 Colony Woods Dr 933-1090
- Abbondanza Karen M studt h226 Mc Cauley St 933-7051
- Abbott Christopher K studt r6h Royal Park Apts
- " Helen h2cc Old Well Apts
- " Luther & Phyllis; retd h318 Brandywine Rd 967-6582
- " Marnie L studt r111 Pickard Ln
- Abbotts Bill h52a Davie Cir 967-0469

**ABBRO**

- Abbr. Simona studt h222 Northampton Plaza Apts 929-6666
- Abdalla h40h Stratford Hills Apts
- Abdallah Muhammad emp Security Bldg h211 Broad St (C) 942-2222
- Abdullah Aslim emp U N C Sch Of Dentistry h o3 The Villages-Apartments
- " Munir anatomy U N C & N C M H h122 Booker Creek Apts 942-2222
- Abernathy Chas F studt r32 Whitley Dr
- " David R studt h227 Enningham Pl 933-3536
- " Fred h213 Conner Dr Apt 18
- " Fred audio conslt Stereo Sound rSunstone Apts
- " Fredk B III h 13 Tarheel Manor 929-9840
- " Jas R & Cherye W, prof U N C & N C M H h110 Virginia Dr 942-2300
- " Jane C sec RTI h207 Barclay Rd 929-9351
- " Kim studt r307 E Franklin St
- " Mary L studt h29 Spring Garden Apts 967-4363
- " Thomas L Jr studt h61 University Lak-Apts 967-6166
- Abernathy Hall 125 S Columbia St
- " J L h32 Whitley Dr 967-6166
- " James prof in enge U N C Dental Project
- Abrahamson James O Rev & Cecy P pastor Chapel Hill Bible Church h1922 Ephesus Church Rd 967-7566
- Abram Rosalind S phys 431 W Franklin St r109 Catawba Ct
- Abrams Robt D & Brigitte K, treas I Abrams Intnat. h504 Belmont St 942-7360
- " Stuart W studt h107-6 Pinegate Apts 489-5924
- Abricka Maria-V A Mrs prof UNC r11 Bolin Heights
- Abeher Pam r500 Umstead Dr Apt B202
- " Ron. I W & Eliz. studt h425 Hillsborough St Apt 8g 968-4344
- Abulata Mohamed F & Maustata, visiting scholar Caroline Population Cntr h705a Hibbard Dr 933-6404
- Abul Hasu Mickey studt h425 Hillsborough St Apt 11e 967-4401
- Aburn Basil studt r719 Hillsborough St
- Accents By Cina (Mrs Jamescina J Degraffenreidt) clo 1904 S Lake Shore Dr
- Accounting & Tax Information Services (Nina E Olson) 400 Eastowne Dr Ste 90 967-6148
- Acker Norman G III & Yvonne W; lwyr 1829 E Franklin St Ste 800d h421 Hickory Dr 929-5029
- Ackerman Donna L r t tech U N C & N C M H h q8 Tarheel Manor (C)
- " Emmett S & Donna L; studt h q8 Tarheel Manor (C) 929-9105

DURHAM: South Square Mall (433-3411)

Bell Leggett

CHAPEL HILL: University Mall (942-9501)



**Sawyer Termite & Pest Control Specialist Inc**

TEMPERATURE CONTROL VENTS · MOISTURE CONTROL  
VA · FHA · LICENSED AND INSURED

542-5904  
Pittsboro
942-2710  
Chapel Hill

# ANERS

For Over 38 Years™

Laundromat  
169 E. Franklin St.

## YATES MOTOR CO., Inc.

AUTHORIZED DEALER  **CHRYSLER**  
DIVISION CORPORATION  
**RENT-A-CAR**  
 419 W Franklin St. (27514)

**Top Quality Used Cars**  
 Used Car Lot — 427 W. Franklin St  
 N.C. License No. 0573 and 0573-A  
 All Departments Tel. 942-3121

### AIRPORT RD—Contd

- 14d Zouck Betty L Mrs 942-1455
- 14e Ferguson M V 967-4187
- 14f Garr C
- 14g Shearer Andrew C 968-5011
- 14h Rodgers
- 14i Huber Cathie J 942-7816
- 14j Corn Wendy 942-4506
- 16a Pike Ethel E 942-6431
- 16b R. Thomas J 942-4375
- 16c Guitoy Vivian M 924-4721
- 16d Heath Phillips 942-3490
- 16e Warren Carol B 942-6602
- 16f Baldyga
- 16g Carlow Joan C 929-3511
- 16h Toubes Xavier F 968-0264
- 16i Lantz Priscilla 968-1296
- 16j Stalling
- 18a Houghton
- 18b Reed Miriam 942-8342
- 18c Cooperstein Claire 929-2369
- 18d Bowman Barbara 929-1542
- 18e Jones Eloise P 942-1800
- 18f Bowles Chason 929-9020
- 18g Parham Deborah L 929-0843
- 18h Hamner Mark 929-3283
- 18i Mathis
- 18j Whitted

### 891 Eikin Hill Apartments 912-1916

- 1 Talbert Flx 967-0225
- 2 Allen Virginia L 929-5149
- 3 Riggbee Amy C 942-1741
- 4 Thompson Clyde
- 5 Warner A
- 6 Burton May L 942-2448
- 7 Waynick
- 8 Britton James L 967-6461
- 9 Reid Shelia 929-3276
- 10 Hertzgaard Peter C 967-1643
- 11 Richardson Timothy H 942-1757
- 12 Davis Michael O 942-7881

### BARCLAY RD BEGINS

- 900 National Child Welfare Leadership Ctr  
Use
- 910 Merrill Lynch Realty 929-2887
- Vacant
- Vacant
- Vacant

### AIRPORT DR BEGINS

- 970 Peace J Leon 967-9973
- 980 Y M C A Chapel Hill-Carrboro 942-5156
- AIRPORT DR BEGINS
- 1100 U N C Physical Plant Div 966-5471
- U N C (General Storeroom) 966-5671
- 1180 Sparrow Evie H Mrs 942-1361
- 1186 Staples David M 967-3768
- 1180 Perry
- 1182 Growing Green Nursery 942-7196
- 1186 No Return
- 1187 Johnson Bruce A 967-2681
- TAYLOR BEGINS
- 1191 Marlow Thos 942-2623
- 1200 Mini-Mart gro 929-2815

- Growing Green Florist 942-7195
- 1201 Talbert's Airport Road Gulf Service 942-933-0067
- 1201a Huggins Hardware Inc 967-6082
- 1203 Ashworth Charles W Jr 942-5467
- 1204 Woody Brad 942-3941
- 1207 Glover & Peterson Invs 942-6101
- 1208 Tar Heel Mobile Home Ct 942-2447

- Lots
- 400 Black Jay P. S 967-1256
- 402 Wener Christian 942-6561
- 404 Broadhurst
- 406 Ambrose Ja. E 967-5850
- 406 Ballard Bruce
- 410 Bane Terry R
- 107 Baucom Jack D 967-8697
- 15 Hausch Raymond 967-7296
- 112 Cotton Iris 967-4201
- 105 Beam
- 124 Kouzaris Chris 942-5194
- 123 Ballard Randall 929-5737
- 114 Culton Sandy
- 310 Crowley Peter

- 28 Vacant
- 29 Moss Tim 929-7896
- 29a Drumman Tina
- 115 Daimas Jonathan 942-4466
- 101 Arnold Richard W III 967-4217
- 33 Clark Zora
- 35 Moore Michael
- 36 No Return
- 100 Lighther Jonathan E 968-1208
- 38 Powers Jerry
- 39 Broadhurst Hal
- 339 Woo Taong Yuan 968-8550
- 332 Nguyen
- 333 Craig Gary
- 313 Barbour Jerry 933-1119
- 334 Johnson Bill T 967-3097
- 48 Walstad Diana L 929-1676
- 127 O'Shields Mary Ellen 967-3366
- 50 Hicks Charles 942-7266
- 51 Lamberth Cheryl A 942-5694
- 135 Smith James 967-5031

- 53 Vacant
- 201 Vager David
- 55 Rizzolo Peter 929-2957
- 56 No Return
- 207 Bowles Keith 942-5561
- 211 Stevens Sandra 933-9583
- 60 Jones Alison 968-4654
- 61 Troutner Michael
- 62 Flynn Jovila D 929-6084
- 63 Ricker Evelyn C 929-9953
- 64 London Chas
- 67 Vacant
- 68 Estes Alexandria
- 69 Mc Clenden Edward B
- 324 Rischbieter Michael 968-8640
- 329 Oakes Steve A 968-0855
- 327 Beach Trent 933-7878
- 331 Greenwald
- 75 Williams Wallace

- lovenia
- Delphine
- Ken
- Gregg P
- Benita
- Katie 967-8730
- lys Creighton E 929-5934
- Frank
- on Mickey
- onnie 942-6790
- ons
- Higgins Frankstone & Graves
- 68-4717
- nts
- r Larry
- Stephan 967-9219
- t
- n Pamela S
- n Ann 942-5503
- t
- t
- Dan W 942-5999
- Donald W 929-5095
- nt
- onsider Johanne 942-9486
- nt
- ie E 967-3439
- er Timothy
- re Cathy D 967-4524
- ey Scott 942-6518
- nt Jane M 929-4873
- n Blue Little Rooks Thibault &
- on Iwys 942-4156
- & Coleman archts 965-4911
- Benefit Plans Inc 968-4686
- Securities sys 968-4691
- Heights Apartments 929-3015
- iton
- den Catherine 967-4346
- idy H C
- oves Ronnie C 967-6961
- ari Beama
- hriest Mary P 967-7983
- key Walker J 942-7728
- rvis Valerie M 967-2465
- ercah Calvin W 967-0191
- nann Cathleen M 967-3548
- hinson Laverne R 942-2286
- anett T L 942-0849
- arton J C
- taglia George I 929-4131
- kordy Stanley 942-7899
- rkness Jean M 942-7631
- loband M
- orwood Stanley
- opper
- rways
- antazos Henry K M 942-0476
- nk William 968-8783
- ookan Cecil W 967-7782

Telephone 489-7319  
4175 Chapel Hill Blvd  
South Square Shopping Area  
Durham NC 27707

## T. M. GREENE ELECTRIC CO., INC.

Residential - Commercial  
 Wiring - Electric Heat  
 SINCE 1947

Rt. 2, Box 225-B (27514)      Tels. 942-5611; Night 967-4884

1829 E. Franklin St., Chapel Hill, N.C. (27514)

Member of All Major Exchanges

# E.F. Hutton

Tel. 942-4191

# RECTORY

US THE  
ING FOUR

R  
J E  
A F  
Oaks Market  
W H  
N F  
Stone Co  
bert Motor  
A L  
Hubert  
Paul  
G L  
Electric Inc  
onstruction Co

# ONE NUMBER?

only a telephone number  
al Telephone Directory  
ning the name of the  
information combined  
our City Directory you  
such information as  
employment, job title,  
address and telephone

### DIAL 488 PLUS THE FOLLOWING FOUR DIGITS

- 0086 Perry J T
- 0109 Zarus Eva
- 0126 Chapman Vicki
- 0129 Jones A A
- 0189 Drummond Lisa
- 0430 Atwork Corporation
- 1086 Moore F V
- 1198 Deas A R
- 1279 Balch Laurie
- 1389 Atkinson R S Jr
- 1834 Manaro E J
- 1864 Lovas Andrew
- 2343 Photakis
- 2427 Curtis Larry
- 2527 Jones Paulette
- 2671 Weiss James R
- 3067 Sweeney J M
- 3082 Dimenna Fred
- 3182 Hemmings K A
- 3482 Richards D S
- 3842 Eastowne Office Park  
(Bldg Eng)
- 4406 Quercia R G
- 4636 Berchin Marvin
- 4878 House R V
- 5064 Day H J
- 5184 Adland Peter
- 5212 Billinger M B
- 5471 Shenandoah Life Group  
Sales Office
- 5586 Conger B S
- 5586 Konell Alan
- 5821 Sullivan Chas
- 5821 Sullivan E T
- 5824 Abrams S W
- 6457 Guthrie M Lee
- 6480 Fester Deborah
- 6502 Baron Financial Inc
- 6586 Alliance Technologies  
Corp
- 6673 Maczey William F Jr
- 6673 Magan Vincent J
- 6673 Guthrie Thos C
- 6746 Mc Dermott Mary
- 6886 Burns C J
- 7023 Day R J
- 7481 Blue Cross-Blue Shield  
A D S
- 7683 Almon Andrew
- 7707 Lewis J S
- 8008 Canto D A
- 8346 Bellamy Gwendolyn
- 8386 Naylor Henry
- 8481 Mehnert Jeff
- 8503 Neims R L
- 8806 Feaganes J R
- 8806 Feaganes J J
- 8914 Stamm L Y
- 9108 Center For Behavioral  
Medicine
- 9181 Perkin-Elmer  
Instrument Sales &  
Service Division
- 9861 Redasha R F

### DIAL 488 PLUS THE FOLLOWING FOUR DIGITS

- 0088 Wilson Catherine
- 0824 Fields K E
- 0826 Jonstags J M
- 0702 Winsett M E
- 0712 Parkins D D
- 0747 Davis S L
- 0828 Owens S M Inc
- 1000 Remonte Building Co  
Inc
- 1908 Powell L S
- 1880 Howerton W B
- 1767 Hong J D
- 1786 Kim Jerome
- 1871 Partin J D
- 1884 Landes A M
- 1944 Techni Press Inc
- 2036 Beuwell H D
- 2288 Maxwell B A
- 2531 Digital Equipment Corp
- 2719 Tawil Mark
- 2726 Mc Hugh C L
- 2758 Massey V L
- 2780 Wadsworth John

- 3014 Belinsky Steven
- 3088 Pichans P A
- 3140 Glenn E B
- 3892 Coleman Donna
- 3897 Livingston Nancy T
- 3888 Cronshaw Chris C &  
Associates
- 4016 Fleck Kristine
- 4139 Strater W C
- 4851 South East Consortium  
For Internat  
Development
- 4808 Feeney C J
- 4836 Jpbe Steven
- 4838 Slim Randa
- 5226 Woodhof D M
- 5254 Swarrington Elizabeth
- 5282 York W M
- 5329 Jack Loda M
- 8018 Singleton J C
- 6550 Wilson Anne
- 6688 Salmony Steven E
- 6688 Salmony Edith R Mrs
- 6894 Balogh N G
- 6810 Reh Wm
- 6888 Spottawood Stephanie
- 7178 Dias Antone Jr
- 7205 Scrittlere Software
- 7296 Sander R J Jr
- 7317 State Alcohol Law  
Enforcement
- 7261 Brooks R H
- 7397 Mc Culloh Rayburn
- 7611 Elbert S H
- 7741 Lovell C A K
- 8720 Garside W B Jr
- 9140 Ventumiglia Joe
- 9355 Muir Allen

### DIAL 927 PLUS THE FOLLOWING FOUR DIGITS

- 1368 Nowoth Andrea
- 1900 Matthews B P
- 2148 Mann James
- 2645 Neal S M
- 3286 Dickey Lisa
- 3880 Hall R P
- 5489 Sailer L D
- 6781 Rodwell R C
- 7886 Waldorf G T
- 8481 Lindsey Hayden
- 9643 Bayler J C

### DIAL 929 PLUS THE FOLLOWING FOUR DIGITS

- 0003 De Maize R B
- 0004 Shaft E B Mrs
- 0016 Compuscout
- 0016 Loeb A N Mrs
- 0017 Berkowitz L R
- 0019 Worth J B
- 0020 Seal D E
- 0021 Lindsey J W
- 0022 Chapel Hill  
Communication Inc
- 0024 Harro-Tester Super  
Market
- 0028 Dias Vicente
- 0029 Bursetts J P
- 0031 Piedmont Veterinary  
Clinic
- 0040 Segelhardt Robt
- 0042 Green G E
- 0045 Digione P A
- 0046 Bouken D A
- 0048 Nakahata Norimitsu
- 0086 Baxter C N
- 0087 Baldwin H L
- 0088 Bamford P J Jr
- 0089 Roschard M S
- 0088 Yamauchi Mitsuo
- 0070 Lloyd E S Mrs
- 0072 Mayall E A
- 0073 Frankzone D E
- 0075 Maier Steven
- 0081 Hart L G
- 0083 Mc Cornick J G
- 0084 Hargrave M P
- 0086 French Frances
- 0087 Neal Barbara
- 0088 Barrows Deborah

- 0088 Barrows D K
- 0089 O'Brien Paul
- 0090 Radio Shack
- 0094 Atkinson K L
- 0096 Hughey J L
- 0096 Pendergraft M W Mrs
- 0099 Triangle Travel Inc
- 0100 Mc Duffie Furniture
- 0107 Edwards B J Jr
- 0108 Garrett A C Mrs
- 0121 Zakry S M
- 0121 Mc Inerney Terren
- 0124 Allen Terren
- 0125 Parker J R
- 0127 Smuther & Associates  
(Overflow)
- 0127 Smuther & Associates  
Inc
- 0131 Partin London
- 0133 Bynum I E Mrs
- 0134 Atwater Bernard
- 0136 Higgins C M Mrs
- 0136 Huskey W E
- 0136 Rankin C B Mrs
- 0140 Eiterich Edie
- 0144 Hutto B J
- 0147 Donnas A J
- 0151 Nicholson D G Jr
- 0157 Horn C A
- 0158 Howard R A
- 0164 Hyldborg P R
- 0170 Anderson R E
- 0174 Kerr Drugs
- 0180 Fox M S
- 0181 Foushee Marjorie
- 0182 Hargrave G O
- 0183 Godley J H
- 0184 Hoerig L E Jr
- 0187 Pepper Deward
- 0188 Brandon A G
- 0192 Fast Fare
- 0196 Claudy Hugh
- 0197 Watson A L
- 0206 Edwards Beatrice
- 0211 Surt J F
- 0212 Treadway Judith
- 0214 Perry E D
- 0215 Parker R C
- 0222 Quattles Inc
- 0226 Jennings-Carrouth Inc
- 0226 Jennings-Carrouth  
(Overflow)
- 0236 Matthews Young &  
Associates Inc
- 0240 Hazer T R
- 0242 Crown Heads-Voive
- 0246 Domino's Pizza
- 0252 Village Bank The
- 0256 Overnes Car Parts
- 0266 Orange Federal Savings  
& Loan Association
- 0267 Cotech Patricia
- 0271 Tri-Printer  
(Overflow)
- 0271 Tri-Printer
- 0278 University Florist &  
Gifts Shop Inc
- 0283 Little T A Jr
- 0286 Baum Jewelry  
Craftsman
- 0288 Morris Tim
- 0294 Edwards E D
- 0296 Looking Glass Cafe The
- 0297 Pywechet Restaurant
- 0299 Sinner Ann Association  
Inc
- 0302 Bridges Edward K
- 0302 Champion Lovrenco
- 0302 Barnett Judith S
- 0302 Barson R Stephen
- 0302 Shabady Sandra K
- 0310 Bruce Deal H Elec Co
- 0311 Wachovia Bank &  
Trust Co N A
- 0313 Whitaker E N Jr
- 0314 Pastora's Pinn  
Restaurant
- 0316 Weber D E
- 0320 Kennedy Barbara
- 0323 Eping & Hackney
- 0326 Colby Silas B Jr
- 0327 Edwards L M Mrs
- 0329 Pasculli P D
- 0330 Manure Philip B  
Goldsmith-Gemologist

- 0331 County Juvenile Court  
(Counselors)
- 0337 Lance Laura
- 0341 Gordon Jewelers
- 0343 Hub Ltd The
- 0346 Brundle's Inc
- 0363 Geforth Properties Inc
- 0366 Security Building Co  
Inc
- 0366 Security Bldg
- 0366 Security Builders  
Assoc
- 0363 Hopkins B D
- 0364 Spectator Publications  
The
- 0364 Triangle Business  
Magazines
- 0372 Mc Milon-Eubanks  
Inc
- 0375 Erdman Boggs &  
Harkins
- 0386 Levine Stewart &  
Tolton
- 0388 Foscroft Apartments
- 0391 Beemer Charles G
- 0404 Booker Creek  
Apartments
- 0406 Athletic Attic
- 0408 Long Lunford
- 0410 Barnes Sylvia G
- 0411 Intimate Bookshop
- 0414 Intimate Bookshop The
- 0416 Andrews & Riggsbee  
Hardware Co
- 0419 Mc Combs M A
- 0421 Ganong W L
- 0424 Wright Kath S Mrs
- 0426 Moore Joseph I Jr
- 0431 University Square  
Leasing Office
- 0431 Allen & O'Hara Inc
- 0435 Azahar Ritz
- 0438 Southeastern Savings &  
Loan Co
- 0441 Security Federal  
Savings & Loan  
Association
- 0461 Simplan Systems Inc
- 0463 Gresson R G
- 0464 Nutri-System Weight  
Loss Medical Center
- 0466 Pope Jane L
- 0468 Food Lion
- 0480 Vaz Venrao J R
- 0481 American Board Of  
Pediatrics Inc
- 0463 Campbell A H
- 0467 Fisco M A
- 0471 Orange-Person  
Chatham Mental  
Health Cntr
- 0484 Chapel Hill Printing
- 0489 Howden Eugene F
- 0490 Hill G F
- 0492 Chapel Hill-Carrboro  
Multi-Purpose Center
- 0495 Joint Orange-Chatham  
Community Action
- 0496 Baldwin Thos S
- 0498 Oriental Tailors
- 0504 Chambers Ridge  
Apartments
- 0510 Redford D E
- 0513 Bushnell Philip
- 0516 De Moss Raymond
- 0540 Gilpin D W
- 0543 Blum J M
- 0545 Gabbardt & Associates
- 0543 Dalton Charles
- 0548 Lang J A
- 0570 Shields M S
- 0577 Mincher K L
- 0579 Mitchener S L
- 0580 Anderson K D
- 0582 Strickland D L
- 0583 Norman W P
- 0587 Davis Michl
- 0588 Griffin D D
- 0588 Sellers C C
- 0589 Bennett P B
- 0594 Matthead Kim
- 0514 Hamilton Daniel
- 0517 Anderson M K
- 0521 Tsch A L
- 0522 Brummett S C

# — SOLVD REGISTRY —

## FOLLOW-UP FORM

12/7/88

REGISTRY

ID:

FORM:  R  F  F    VERSION:  A    VISIT:  0  2

**INSTRUCTIONS:** This form is to be completed on the basis of the follow-up contact letter or telephone interview. It should be completed within 60 days of the one-year anniversary of enrollment. Consult the SOLVD Registry Instructions for Completing Forms and Registry follow-up protocol for details.

SOLVD REGISTRY FOLLOW-UP FORM (screen 1 of 3) (RFF page 1 of 2)

**A. IDENTIFYING INFORMATION**

1.1 Today's date:   /   /    
Month                  Day                  Year

1.2 Initials of person completing form:

2.1 Participant's Last Name:

2.2 Participant's First Name:

2.3 Participant's Middle Initial:

**B. CONTACT INFORMATION**

3.1 Follow-up period covers from (beginning date):  
  /   /    
Month                  Day                  Year

3.2 to (ending date):  
  /   /    
Month                  Day                  Year

3.3 Date of contact (if in SOLVD, date of visit):  
  /   /    
Month                  Day                  Year

3.4 Number of attempts before contact successfully made:

